

Patient report

Bio-Rad DATE: 07/22/2019
 D-10 TIME: 02:26 PM
 S/N: #DC2K755917 Software version: 4.30-2
 Sample ID: 10465147
 Injection date 07/22/2019 02:12 PM
 Injection #: 8 Method: HbA2/F
 Rack #: --- Rack position: 8

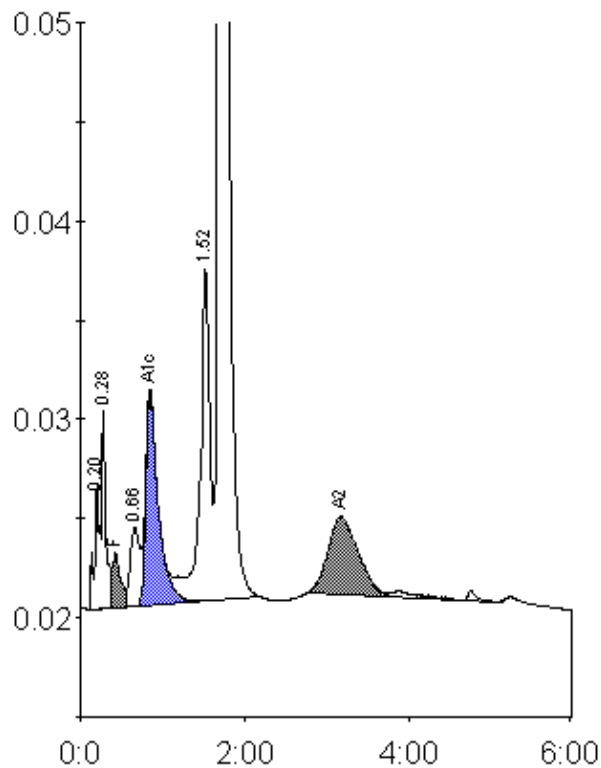

Peak table - ID: 10465147

| Peak | R.time | Height | Area | Area % |
|-------------|--------|--------|---------|---------|
| A1a | 0.20 | 6366 | 27870 | 0.9 |
| A1b | 0.28 | 10026 | 32400 | 1.1 |
| F | 0.42 | 2734 | 21542 | < 0.8 * |
| LA1c/CHb-1 | 0.66 | 3978 | 31868 | 1.1 |
| A1c | 0.85 | 10642 | 113267 | 5.6 |
| P3 | 1.52 | 16801 | 126820 | 4.2 |
| A0 | 1.69 | 525253 | 2548128 | 84.8 |
| A2 | 3.17 | 3963 | 102927 | 3.6 |
| Total Area: | | | 3004822 | |

| Concentration: | % |
|----------------|---------|
| F | < 0.8 * |
| A1c | 5.6 |
| A2 | 3.6 |